

DUNHAM SURVEYING, S. C.
SURVEYING & SUBDIVIDING
DELAVER, WISCONSIN 53115

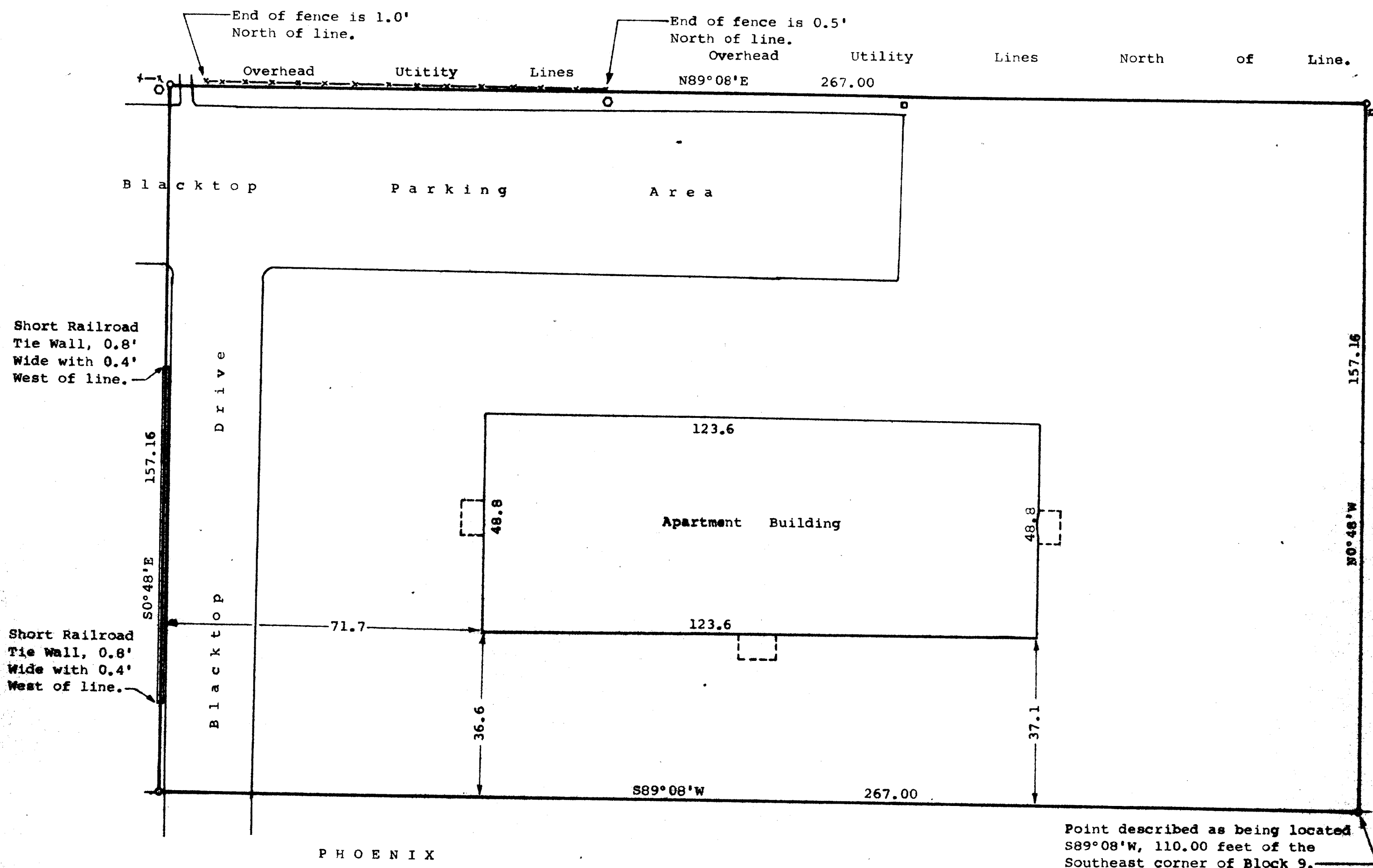
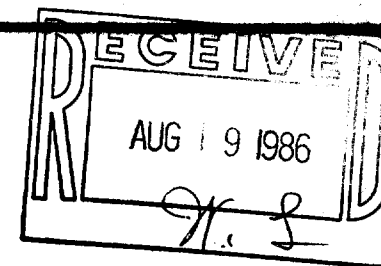

STATE OF WISCONSIN)
COUNTY OF WALWORTH)

I, Richard C. Schulz, Surveyor, certify that I have surveyed the property described as follows,

A parcel of land located in Block 9 of Allynhurst Subdivision, City of Delavan, Walworth County, Wisconsin, described as follows: Beginning on the north line of Phoenix Street, at a point located 110.00 feet, S89°08'W of the concrete monument located at the southeast corner of said Block 9; thence N0°48'W, parallel with and 125.00 feet west of the east line of said Block 9, 157.16 feet; thence S89°08'W, parallel with the south line of said Block 9, 267.00 feet; thence S0°48'E, parallel with the east line of said Block 9, 157.16 feet to the south line of said Block 9; thence N89°08'E, along the south line of said Block 9, 267.00 feet to the place of beginning, and that the map shown above is a true representation thereof and shows the size and location of the property, its exterior boundaries, the location of all visible structures and dimensions of all principal buildings, thereon, boundary fences, apparent easements, roadways and visible encroachments, if any, and that I have surveyed the property hereon described according to the official records to the best of my knowledge and belief.

July 8, 1986.

Richard C. Schulz
Richard C. Schulz, Surveyor

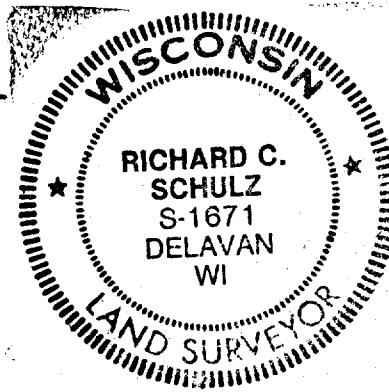

Scale - 1" = 20'
 o = 1" Dia. Iron Pipe Found
 O = Utility Pole
 □ = Telephone Pedestal
 --- = Fence

Bearings are those of record.
 Survey Ordered By: Republic Savings and Loan
 Association of Wisconsin
 500 West Brown Deer Road
 Milwaukee, Wisconsin 53217

XAS-94C

2-7097